

Suseong-Gu Public Health Center

Name: LEE JIN HOON
 Patient ID: 10045065
 DOB: 28 August 1956

Sex: Male
 Ethnicity: Asian

Height: 172.0 cm
 Weight: 67.0 kg
 Age: 56

Referring Physician: HWANG SEOK SEON

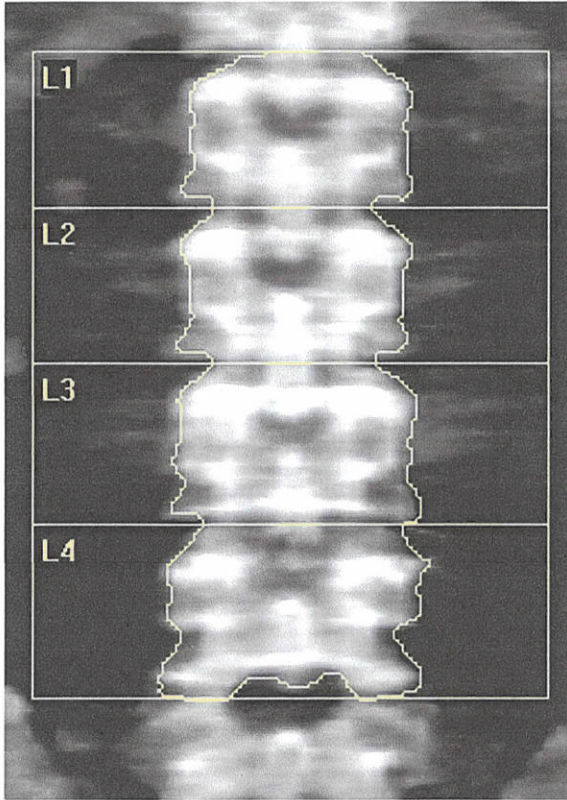

k = 1.103, d0 = 44.6
 116 x 146

Scan Information:

Scan Date: 04 December 2012 ID: A12041205
 Scan Type: fe Lumbar Spine
 Analysis: 04 December 2012 13:58 Version 12.7.3.1:3
 Lumbar Spine

Operator:
 Model: Explorer (S/N 91626)
 Comment:

DXA Results Summary:

Region	Area (cm ²)	BMC (g)	BMD (g/cm ²)	T-score	PR (%)	Z-score	AM (%)
L1	16.30	14.64	0.898	-0.2	98	0.3	105
L2	16.85	17.07	1.013	0.1	102	0.5	109
L3	18.78	19.28	1.027	-0.2	98	0.3	105
L4	20.77	21.00	1.011	-0.7	92	-0.1	99
Total	72.69	71.98	0.990	-0.3	97	0.2	104

Total BMD CV 1.0%, ACF = 0.996, BCF = 0.995, TH = 7.319

WHO Classification: Normal
 Fracture Risk: Not Increased

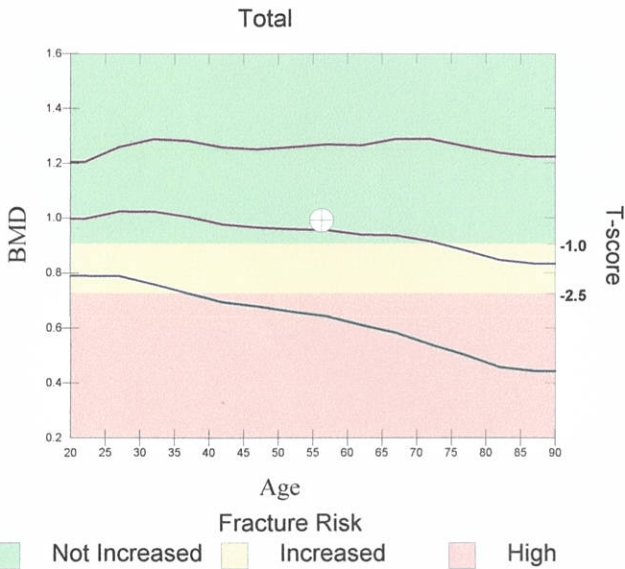

Physician's Comment:

T-score vs. Asian Male; Z-score vs. Asian Male. Source: Native Japanese Reference Data

Suseong-Gu Public Health Center

Name: LEE JIN HOON
 Patient ID: 10045065
 DOB: 28 August 1956

Sex: Male
 Ethnicity: Asian

Height: 172.0 cm
 Weight: 62.0 kg
 Age: 56

Referring Physician: HWANG SEOK SEON

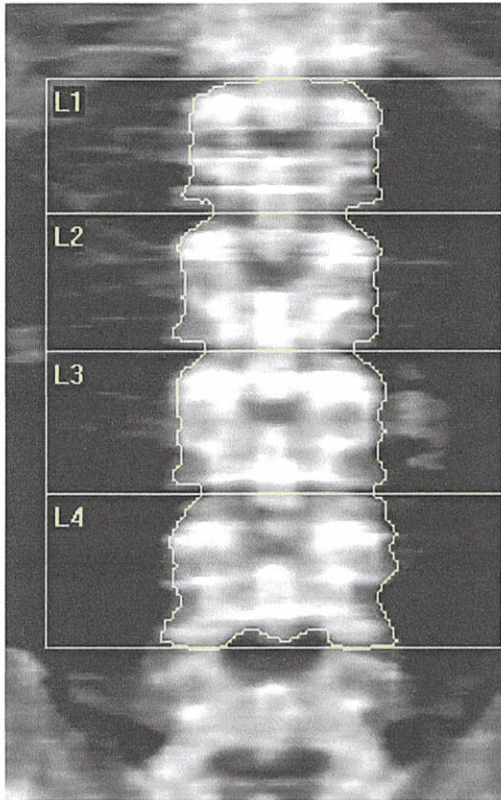

k = 1.103, d0 = 46.5
 116 x 145

Scan Information:

Scan Date: 15 April 2013 ID: A04151304
 Scan Type: fe Lumbar Spine
 Analysis: 15 April 2013 10:35 Version 12.7.3.1:3
 Lumbar Spine
 Operator:
 Model: Explorer (S/N 91626)
 Comment:

DXA Results Summary:

Region	Area (cm ²)	BMC (g)	BMD (g/cm ²)	T-score	PR (%)	Z-score	AM (%)
L1	15.56	13.94	0.896	-0.2	97	0.2	104
L2	16.88	17.15	1.016	0.2	102	0.5	109
L3	18.39	20.33	1.106	0.5	105	0.8	113
L4	20.97	22.07	1.052	0.4	96	0.2	103
Total	71.80	73.48	1.023	0.0	100	0.4	107

Total BMD CV 1.0%, ACF = 0.996, BCF = 0.995, TH = 6.605

WHO Classification: Normal
 Fracture Risk: Not Increased

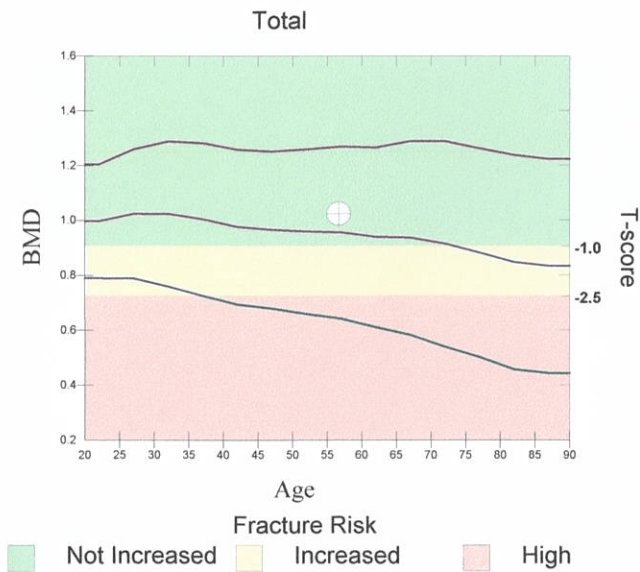

Physician's Comment:

T-score vs. Asian Male; Z-score vs. Asian Male. Source: Native Japanese Reference Data

Suseong-Gu Public Health Center

Name: LEE BOK NYEO
 Patient ID: 10113524
 DOB: 23 March 1955

Sex: Female
 Ethnicity: Asian

Height: 152.3 cm
 Weight: 65.3 kg
 Age: 57

Referring Physician: KIM YEON JOO

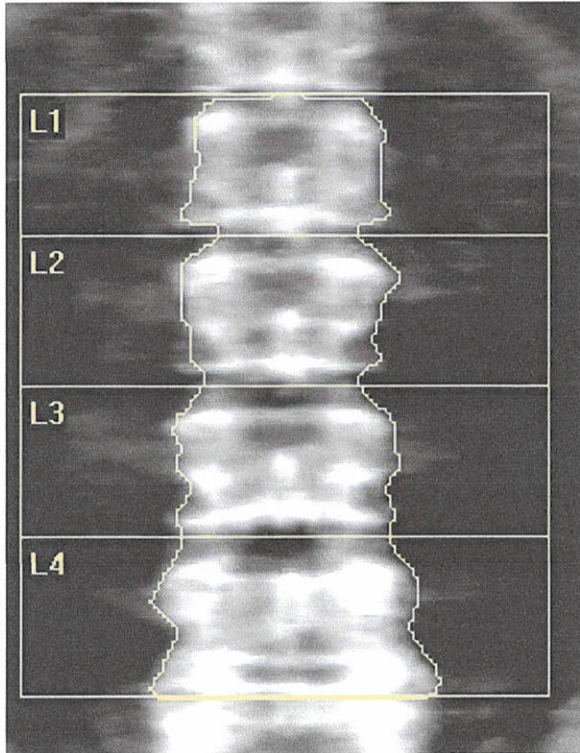

k = 1.105, d0 = 45.7
 116 x 133

Scan Information:

Scan Date: 01 November 2012 ID: A11011204
 Scan Type: fe Lumbar Spine
 Analysis: 01 November 2012 09:46 Version 12.7.3.1:3
 Lumbar Spine

Operator:
 Model: Explorer (S/N 91626)
 Comment:

DXA Results Summary:

Region	Area (cm ²)	BMC (g)	BMD (g/cm ²)	T-score	PR (%)	Z-score	AM (%)
L1	12.42	9.10	0.733	-1.5	81	0.0	100
L2	14.00	11.93	0.852	-1.1	87	0.4	107
L3	15.33	13.22	0.862	-1.5	84	0.2	103
L4	20.36	21.34	1.048	-0.3	97	1.2	120
Total	62.11	55.59	0.895	-1.0	89	0.6	110

Total BMD CV 1.0%, ACF = 0.996, BCF = 0.995, TH = 7.554

WHO Classification: Normal
 Fracture Risk: Not Increased

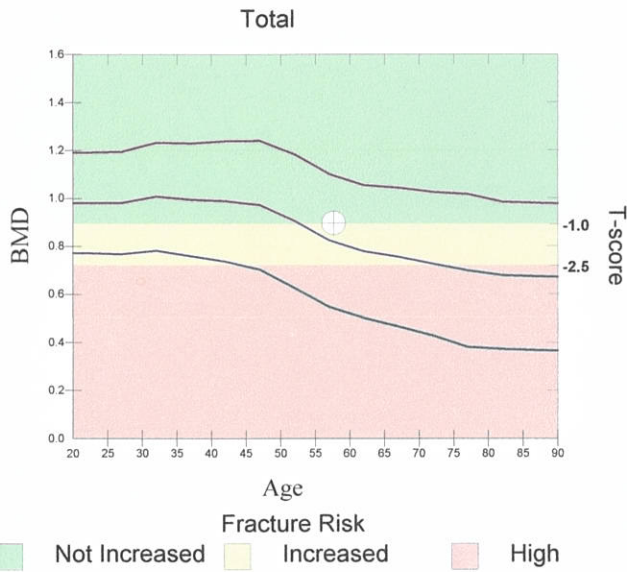

Physician's Comment:

T-score vs. Asian Female; Z-score vs. Asian Female. Source: Native Japanese Reference Data

Suseong-Gu Public Health Center

Name: LEE BOK NYEO
 Patient ID: 10113524
 DOB: 23 March 1955

Sex: Female
 Ethnicity: Asian

Height: 151.3 cm
 Weight: 66.5 kg
 Age: 58

Referring Physician: KIM YEON JOO

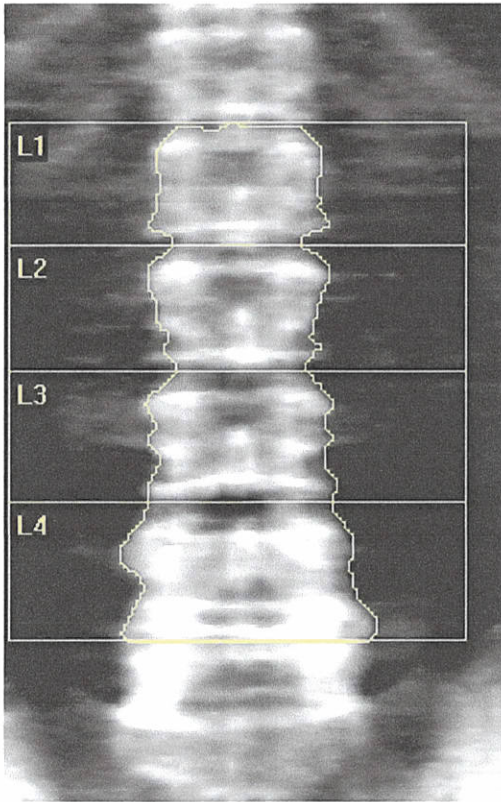

k = 1.099, d0 = 45.9
 116 x 132

Scan Information:

Scan Date: 12 April 2013 ID: A04121305
 Scan Type: fe Lumbar Spine
 Analysis: 12 April 2013 14:58 Version 12.7.3.1:3
 Lumbar Spine

Operator:
 Model: Explorer (S/N 91626)
 Comment:

DXA Results Summary:

Region	Area (cm ²)	BMC (g)	BMD (g/cm ²)	T-score	PR (%)	Z-score	AM (%)
L1	12.32	9.37	0.761	-1.2	84	0.2	104
L2	13.16	11.26	0.856	-1.1	87	0.5	108
L3	14.86	13.08	0.880	-1.3	85	0.3	106
L4	20.81	24.18	1.162	0.7	108	2.1	133
Total	61.15	57.90	0.947	-0.5	94	0.9	116

Total BMD CV 1.0%, ACF = 0.996, BCF = 0.995, TH = 7.762

WHO Classification: Normal
 Fracture Risk: Not Increased

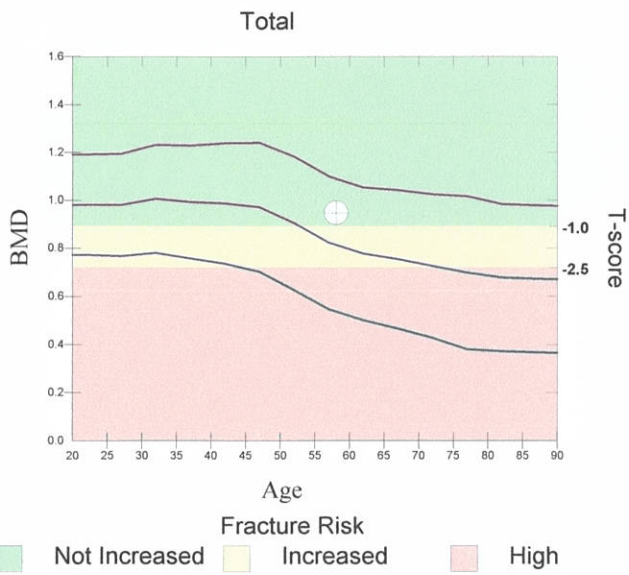

Physician's Comment:

T-score vs. Asian Female; Z-score vs. Asian Female. Source: Native Japanese Reference Data

Suseong-Gu Public Health Center

Name: CHOI SOON HEE
 Patient ID: 10067218
 DOB: 26 June 1947

Sex: Female
 Ethnicity: Asian

Height: 150.7 cm
 Weight: 59.6 kg
 Age: 65

Referring Physician: KIM YEON JOO

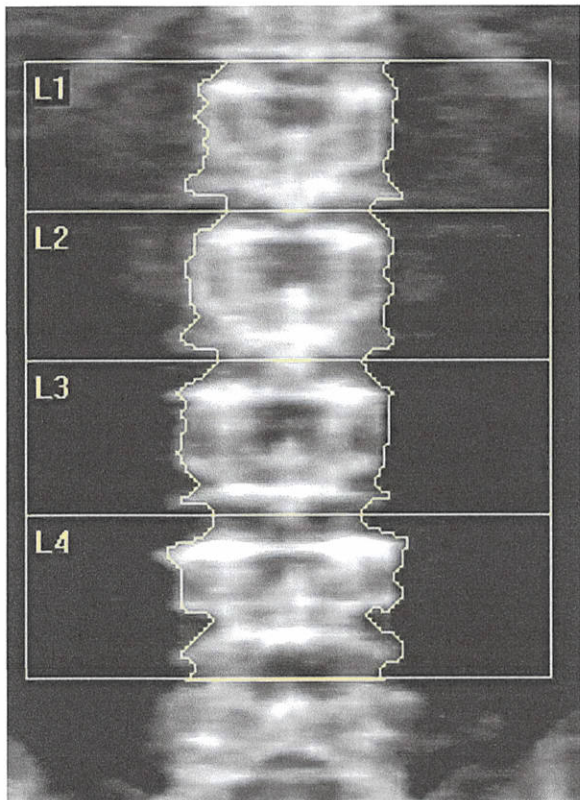

k = 1.102, d0 = 46.9
 116 x 137

Scan Information:

Scan Date: 14 November 2012 ID: A11141208
 Scan Type: fe Lumbar Spine
 Analysis: 14 November 2012 14:01 Version 12.7.3.1:3
 Lumbar Spine (auto low density)

Operator:
 Model: Explorer (S/N 91626)
 Comment:

DXA Results Summary:

Region	Area (cm ²)	BMC (g)	BMD (g/cm ²)	T-score	PR (%)	Z-score	AM (%)
L1	13.89	6.62	0.477	-3.7	53	-1.4	70
L2	14.23	8.99	0.632	-3.0	65	-0.8	85
L3	14.76	10.48	0.710	-2.8	69	-0.5	91
L4	16.87	12.50	0.741	-2.9	69	-0.5	91
Total	59.74	38.59	0.646	-3.1	64	-0.8	85

Total BMD CV 1.0%, ACF = 0.996, BCF = 0.995, TH = 7.306

WHO Classification: Osteoporosis
 Fracture Risk: High

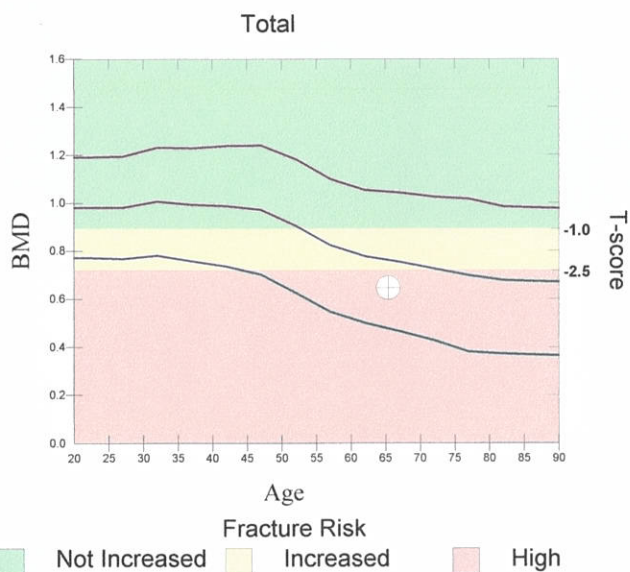

Physician's Comment:

T-score vs. Asian Female; Z-score vs. Asian Female. Source: Native Japanese Reference Data

Suseong-Gu Public Health Center

Name: CHOI SOON HEE
 Patient ID: 10067218
 DOB: 26 June 1947

Sex: Female
 Ethnicity: Asian

Height: 149.0 cm
 Weight: 58.7 kg
 Age: 65

Referring Physician: KIM YEON JOO

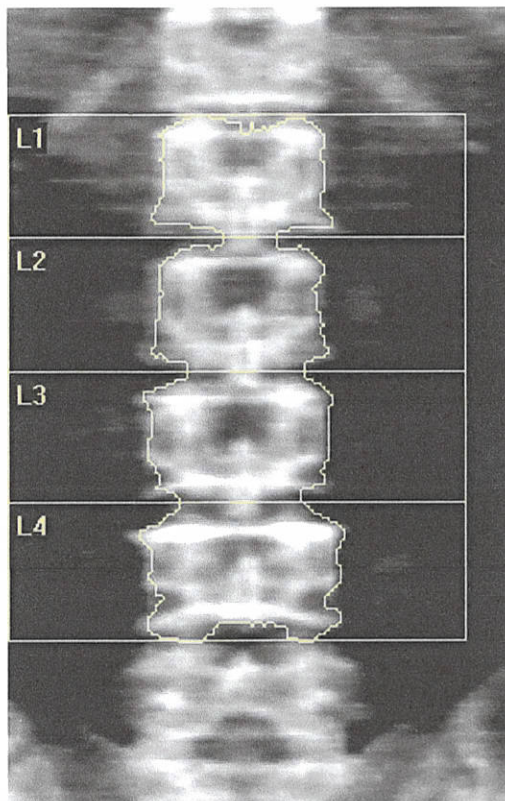

k = 1.108, d0 = 48.3
 116 x 134

Scan Information:

Scan Date: 12 April 2013 ID: A04121304
 Scan Type: fe Lumbar Spine
 Analysis: 12 April 2013 14:46 Version 12.7.3.1:3
 Lumbar Spine

Operator:
 Model: Explorer (S/N 91626)
 Comment:

DXA Results Summary:

Region	Area (cm ²)	BMC (g)	BMD (g/cm ²)	T-score	PR (%)	Z-score	AM (%)
L1	11.68	7.11	0.608	-2.6	67	-0.5	89
L2	13.17	7.75	0.588	-3.4	60	-1.0	80
L3	14.25	9.89	0.695	-2.9	67	-0.6	89
L4	15.64	11.51	0.736	-3.0	68	-0.5	90
Total	54.75	36.26	0.662	-3.0	66	-0.7	87

Total BMD CV 1.0%, ACF = 0.996, BCF = 0.995, TH = 6.703

WHO Classification: Osteoporosis
 Fracture Risk: High

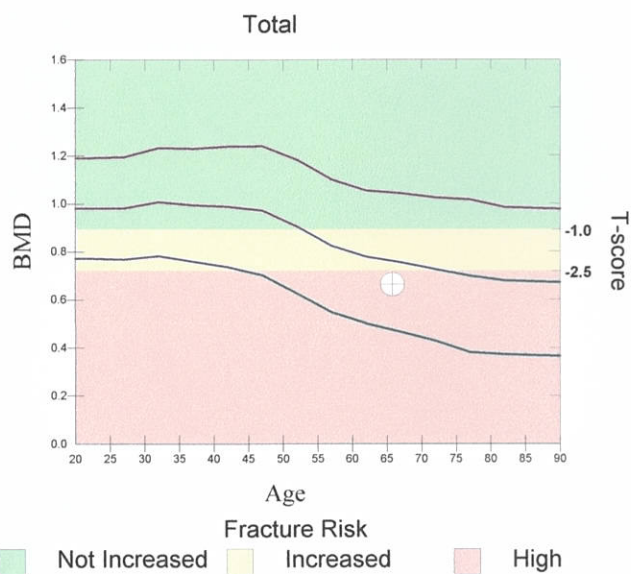

Physician's Comment:

T-score vs. Asian Female; Z-score vs. Asian Female. Source: Native Japanese Reference Data

Suseong-Gu Public Health Center

Name: KIM BO HEE
 Patient ID: 00224135
 DOB: 28 March 1952

Sex: Female
 Ethnicity: Asian

Height: 148.4 cm
 Weight: 51.0 kg
 Age: 60

Referring Physician: KIM YEON JOO

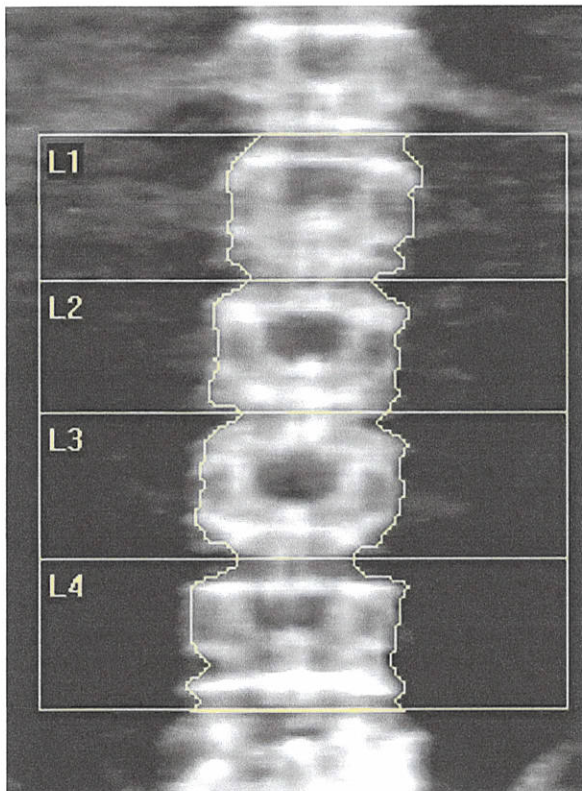

k = 1.103, d0 = 48.2
 116 x 127

Scan Information:

Scan Date: 01 November 2012 ID: A11011206
 Scan Type: fe Lumbar Spine
 Analysis: 01 November 2012 10:21 Version 12.7.3.1:3
 Lumbar Spine (auto low density)

Operator:
 Model: Explorer (S/N 91626)
 Comment:

DXA Results Summary:

Region	Area (cm ²)	BMC (g)	BMD (g/cm ²)	T-score	PR (%)	Z-score	AM (%)
L1	12.58	6.01	0.478	-3.7	53	-1.6	67
L2	11.62	6.80	0.585	-3.4	60	-1.3	76
L3	13.27	9.10	0.686	-3.0	67	-0.9	85
L4	14.93	11.53	0.772	-2.7	72	-0.5	91
Total	52.40	33.44	0.638	-3.2	63	-1.1	81

Total BMD CV 1.0%, ACF = 0.996, BCF = 0.995, TH = 6.688

WHO Classification: Osteoporosis
 Fracture Risk: High

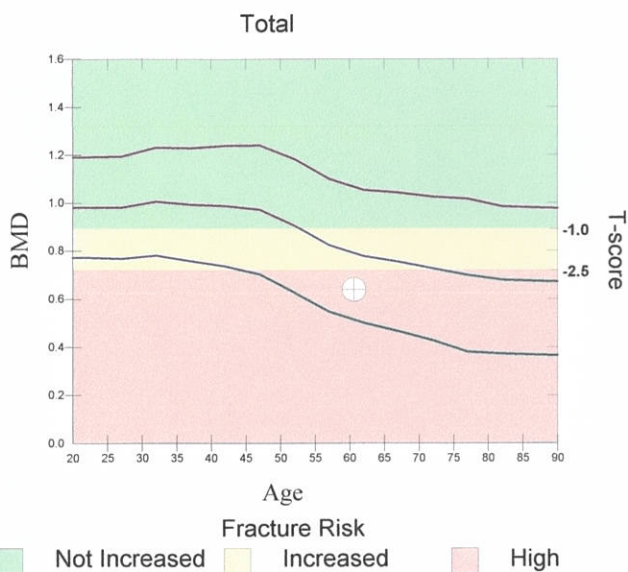

Physician's Comment:

T-score vs. Asian Female; Z-score vs. Asian Female. Source: Native Japanese Reference Data

Suseong-Gu Public Health Center

Name: KIM BO HEE
 Patient ID: 00224135
 DOB: 28 March 1952

Sex: Female
 Ethnicity: Asian

Height: 147.5 cm
 Weight: 49.6 kg
 Age: 61

Referring Physician: KIM YEON JOO

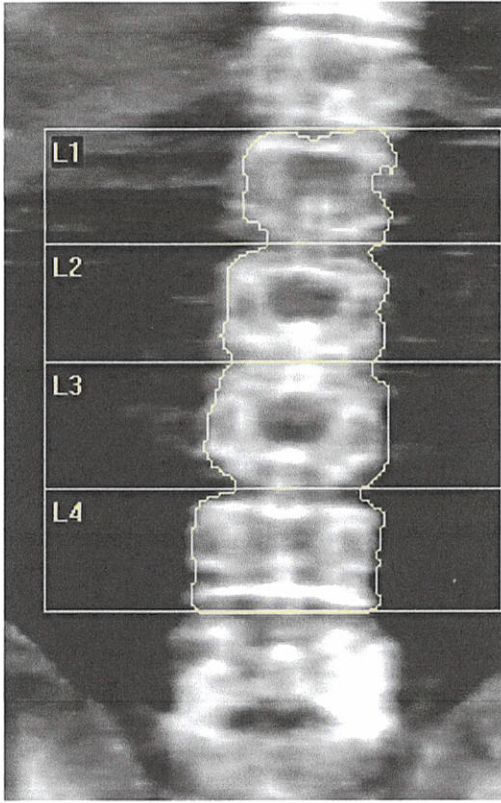

k = 1.108, d0 = 49.2
 116 x 123

Scan Information:

Scan Date: 11 April 2013 ID: A04111306
 Scan Type: fe Lumbar Spine
 Analysis: 11 April 2013 16:14 Version 12.7.3.1:3
 Lumbar Spine

Operator:
 Model: Explorer (S/N 91626)
 Comment:

DXA Results Summary:

Region	Area (cm ²)	BMC (g)	BMD (g/cm ²)	T-score	PR (%)	Z-score	AM (%)
L1	9.89	5.31	0.537	-3.2	59	-1.2	76
L2	11.78	7.65	0.650	-2.9	66	-0.8	85
L3	14.00	10.36	0.740	-2.5	72	-0.5	92
L4	14.97	13.09	0.874	-1.8	81	0.2	104
Total	50.64	36.40	0.719	-2.5	71	-0.5	91

Total BMD CV 1.0%, ACF = 0.996, BCF = 0.995, TH = 6.291

WHO Classification: Osteoporosis
 Fracture Risk: High

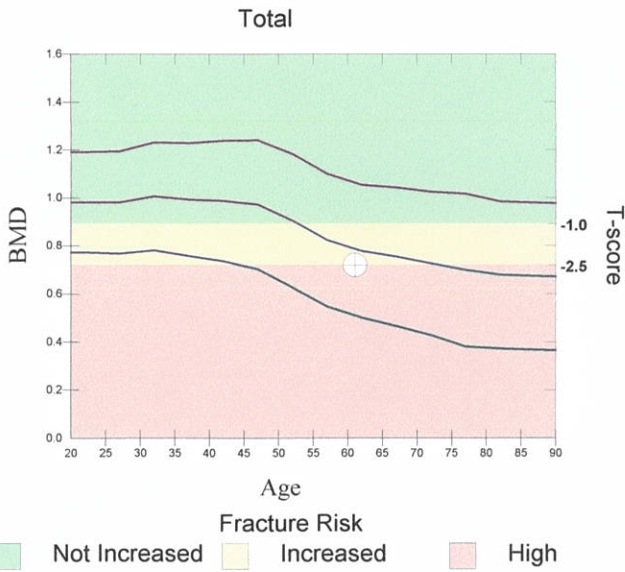

Physician's Comment:

T-score vs. Asian Female; Z-score vs. Asian Female. Source: Native Japanese Reference Data